MOUVEMENTS A LA SURFACE
Ground movements
TERMINAL 2

PARIS CHARLES **DE GAULLE**

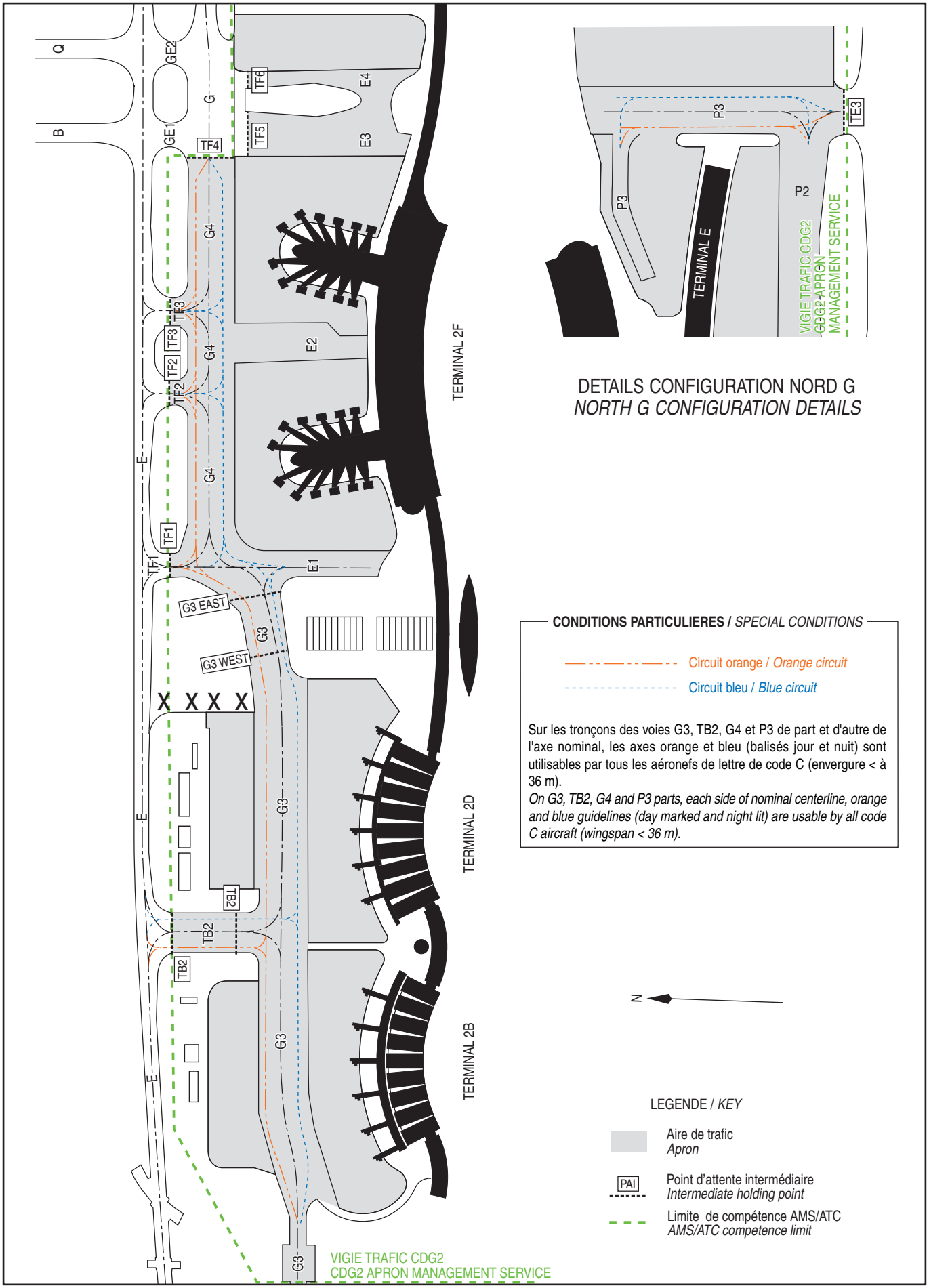

© SIA